Provisional Layout

HSK63, max tool leght = 642mm, tool nr°=100, max tool weight= 15kg

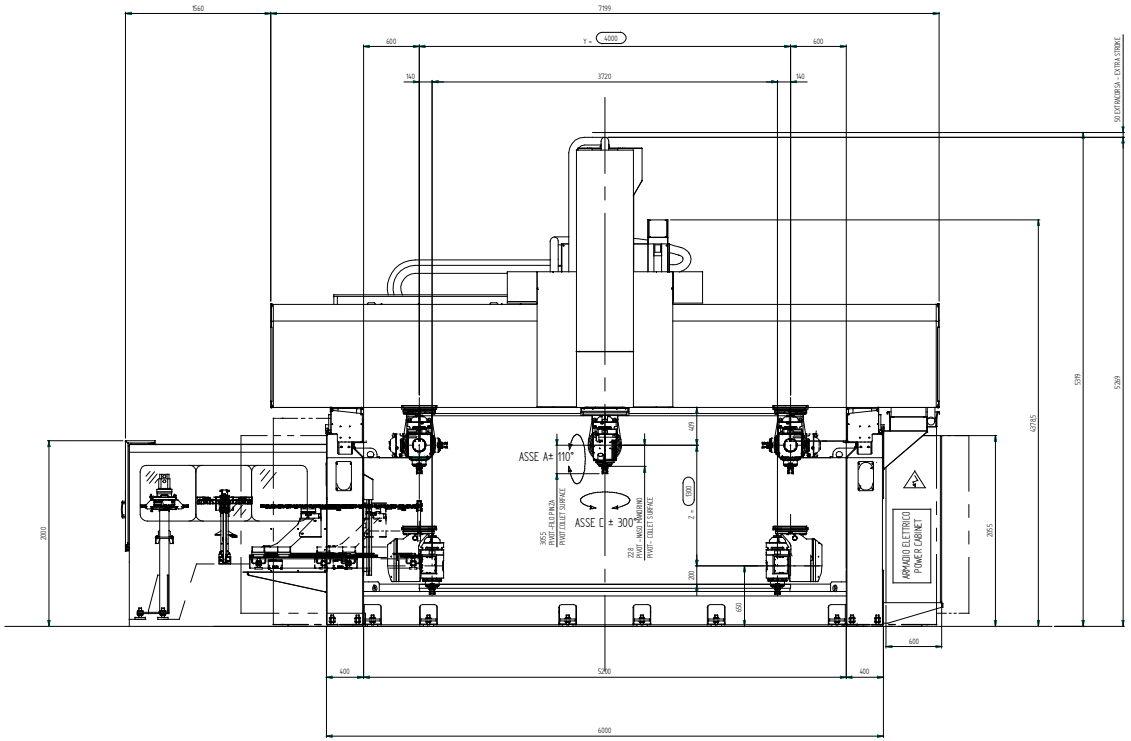

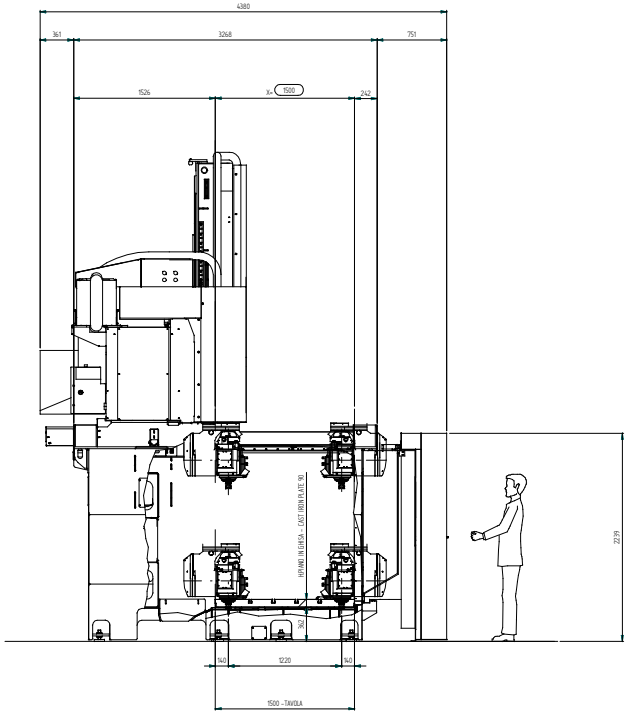

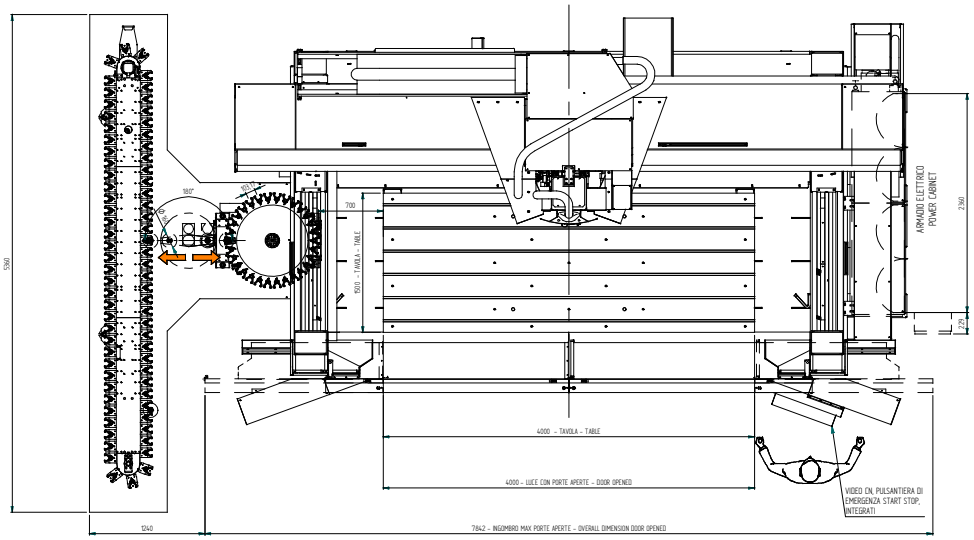

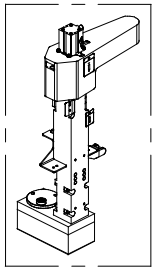

Motorized hand, Tool trasport between the two cribs

Nr positions	30 *
Hands material	STEEL
Hands interaxe	103,17 mm
Tool connection	HSK 63 A - E - F
Max weight single tool	15 Kg
Total max weight	90 Kg

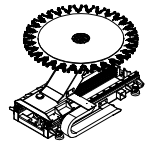

	Φ max (mm)	L max (mm) (mm)
All positions used	95	642
Free position	160	642

Nr positions	72 *
Hands material	STEEL
Hands interaxe	127 mm
Tool connection	HSK 63 A - E - F

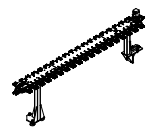

* Max positions nr. used = 29+71=100
(every tool crib has to have one position free)

N°	Data	Designatore	Descrizione Modifica	Proprietà/Ref.

Designato/Designer	Controllato/Checker	Approvato/Approved	Verifiche/Verifier	Cliente/Customer	
Data Date: 11/2009					
Firma Sign: Salem J				Macc.Tipo/Type Mach. CRONUS K	Scala/Scale 1:20

Descrizione/Description: LAYOUT CRONUS K

Prog. | Nr. Disegno Drawing Nr. | Revis. 0

CMS Industries
CMS SpA
via A. Locatelli, 49 - III 24019 Zogno BG I
Tel. +39 0345 64111 - Fax +39 0 345 64281
www.cms.it - cms@cms.it
Reg. Imp. BG 01 412 130 161
Export M. BG 034521 - R.E.A. 204574
Cod. Identif. Comunit. IT 01 412 130 161
Cod. Fisc. / P. IVA 01 412 130 161

A termine di legge è rigorosamente vietato riprodurre o comunicare a terzi il contenuto del presente disegno. Ingiuriati e dati tecnici non impegnati su CMS si riserva il diritto di modificarli senza darne preavviso.